

To Let-Fully Fitted Restaurant



Manchester

Unit 2, Transmission House, Tib Street

Ground Floor: 2,257 sq ft (209.7 sq m)

Rent: £80,000 pax

Fully Fitted Restaurant

Location & Description:

- The corner of Tib St and Church St is a gateway to the Northern Quarter, just one minutes' walk from the city's busiest shopping area, Market St. The subject premises occupies a very prominent corner with huge frontage to both Tib St and Church St.
- This new mixed use scheme is located adjacent to Afflecks Palace within the Northern Quarter, one of Manchester's coolest areas.
- Other operators in close proximity include Fred Perry, Carharrt, Bechstein Pianos and Tesco. There are also a number of independent bars and restaurant within close proximity.
- Tenant's already secured for the ground floor include Bechstein and PappaRoti.
- The premises are arranged over ground floor plus a small mezzanine area for office/storage use.

Demise:

Ground Floor 2,257 sq ft (209.7 sq m)

Mezzanine 345 sq ft (32 sq m)

Rent:

£80,000 per annum exclusive.

Lease:

A new full repairing and insuring lease is available for a term of years to be agreed,

Service Charge:

On-account service charge for the current year stands at approximately £3,500 pax.

EPC:

Available upon request.

Legal and Professional Fees:

Each party to bear their own costs.

Rating Assessment:

Rateable Value (April 2023) - £62,500.

Date Prepared:

July 2024

Contact Us:

Nick Ferris

07970 850037

nick@barkerproudlove.co.uk

Joint Agent:

Lyons Thompson Letts

Jonathan Thompson

0161 260 0062

jt@ltlproperty.com



IMPORTANT NOTICE: Barker Proudlove gives notice to anyone who may read these particulars as follows: 1. These particulars are prepared for guidance only of prospective purchasers. They are intended to give a fair overall description of the property, but are not intended to constitute part of an offer or contract. 2. Any information contained herein (whether in the text, plans or photography) is given in good faith but should not be relied upon as being a statement or representation of fact. 3. Nothing in these particulars shall be deemed to be a statement that the property is in good condition or otherwise nor that any services or facilities are in good working order. 4. The photographs appearing in this brochure show only certain aspects of the property at the time when the photographs were taken. Certain aspects may have changed since the photographs were taken and it should not be assumed that the property remains precisely as displayed in the photographs. Furthermore no assumptions should be made in respect of parts of the property which are not shown in the photographs. 5. Any areas, measurements or distances referred to herein are approximate only. 6. Where there is reference in these particulars to the fact alterations have been carried out or that a particular use is made of any part of the property this is not intended to be a statement that any necessary planning, building regulations or other consents have been obtained and these matters must be verified by any intending purchaser. 7. Descriptions of a property are inevitably subjective and the descriptions contained herein are used in good faith as an opinion and not by way of statement of fact.

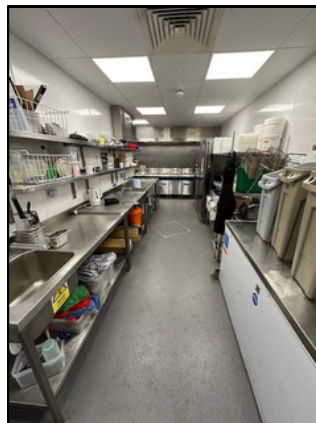
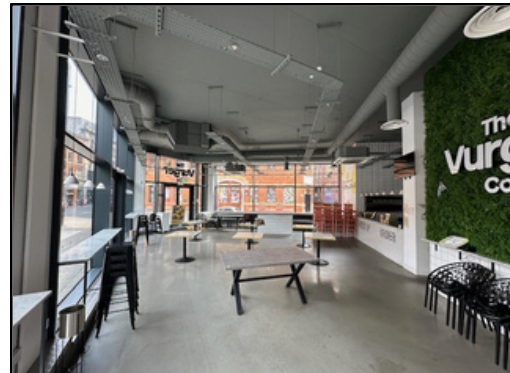
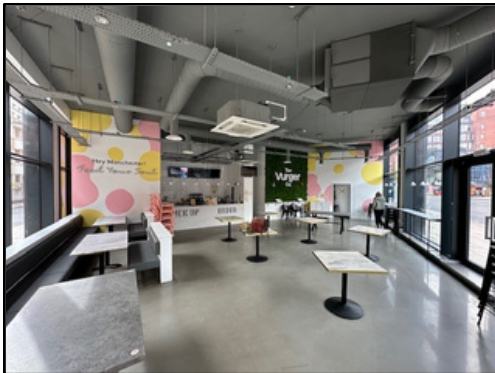
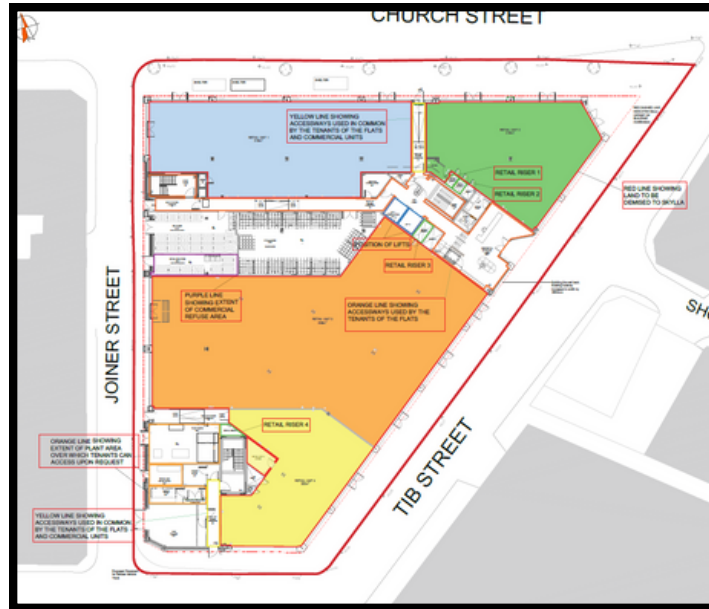

IMPORTANT NOTICE: Barker Proudlove gives notice to anyone who may read these particulars as follows: 1. These particulars are prepared for guidance only of prospective purchasers. They are intended to give a fair overall description of the property, but are not intended to constitute part of an offer or contract. 2. Any information contained herein (whether in the text, plans or photography) is given in good faith but should not be relied upon as being a statement or representation of fact. 3. Nothing in these particulars shall be deemed to be a statement that the property is in good condition or otherwise nor that any services or facilities are in good working order. 4. The photographs appearing in this brochure show only certain aspects of the property at the time when the photographs were taken. Certain aspects may have changed since the photographs were taken and it should not be assumed that the property remains precisely as displayed in the photographs. Furthermore no assumptions should be made in respect of parts of the property which are not shown in the photographs. 5. Any areas, measurements or distances referred to herein are approximate only. 6. Where there is reference in these particulars to the fact alterations have been carried out or that a particular use is made of any part of the property this is not intended to be a statement that any necessary planning, building regulations or other consents have been obtained and these matters must be verified by any intending purchaser. 7. Descriptions of a property are inevitably subjective and the descriptions contained herein are used in good faith as an opinion and not by way of statement of fact.