

To Let



Newcastle-U-Tyne

136/138 Northumberland Street, NE1 7DQ

Ground Floor: 1,200 sq ft (111.5 sq m)

Rent: £135,000 pax

Location & Description:

- **Prominent corner building with potential to trade over multiple floors;**
- **Located on prime Northumberland Street, situated opposite Haymarket Metro Station entrance and close to the Newcastle University Campus;**
- **Nearby occupiers include Boots, Pret, Starbucks, Jollibee**

Demise:

Ground Floor c. 1,200 sq ft (111.5 sq m)
(Potential for external seating via a pavements licence with NCC)
First Floor (Sales) c. 1,140sq ft (106 sq m)
Second Floor (Potential for sales) c. 715sqft (66.4 sq m)
Basement – To be confirmed
Customer lift in situ accessing all floors

Rent:

£135,000 per annum exclusive, subject to all other lease terms.

Lease:

A new full repairing and insuring lease is available, subject to formal vacant possession. Newcastle Building Society are currently in occupation, but are relocating, with vacant possession estimated for July 2025

EPC:

Available upon request.

Legal and Professional Fees:

Each party to bear their own costs.

Rating Assessment:

Rateable Value (April 2023) – £95,000.

Date Prepared:

Updated February 2025

Contact Us:**Mark Proudlove**

07808 479310

mark@barkerproudlove.co.uk

John Peart

07785 741198

johnp@barkerproudlove.co.uk

Joint Agent:**George F White**

Kristian Sorensen

07586 128092

kristiansorensen@georgefwhite.co.uk

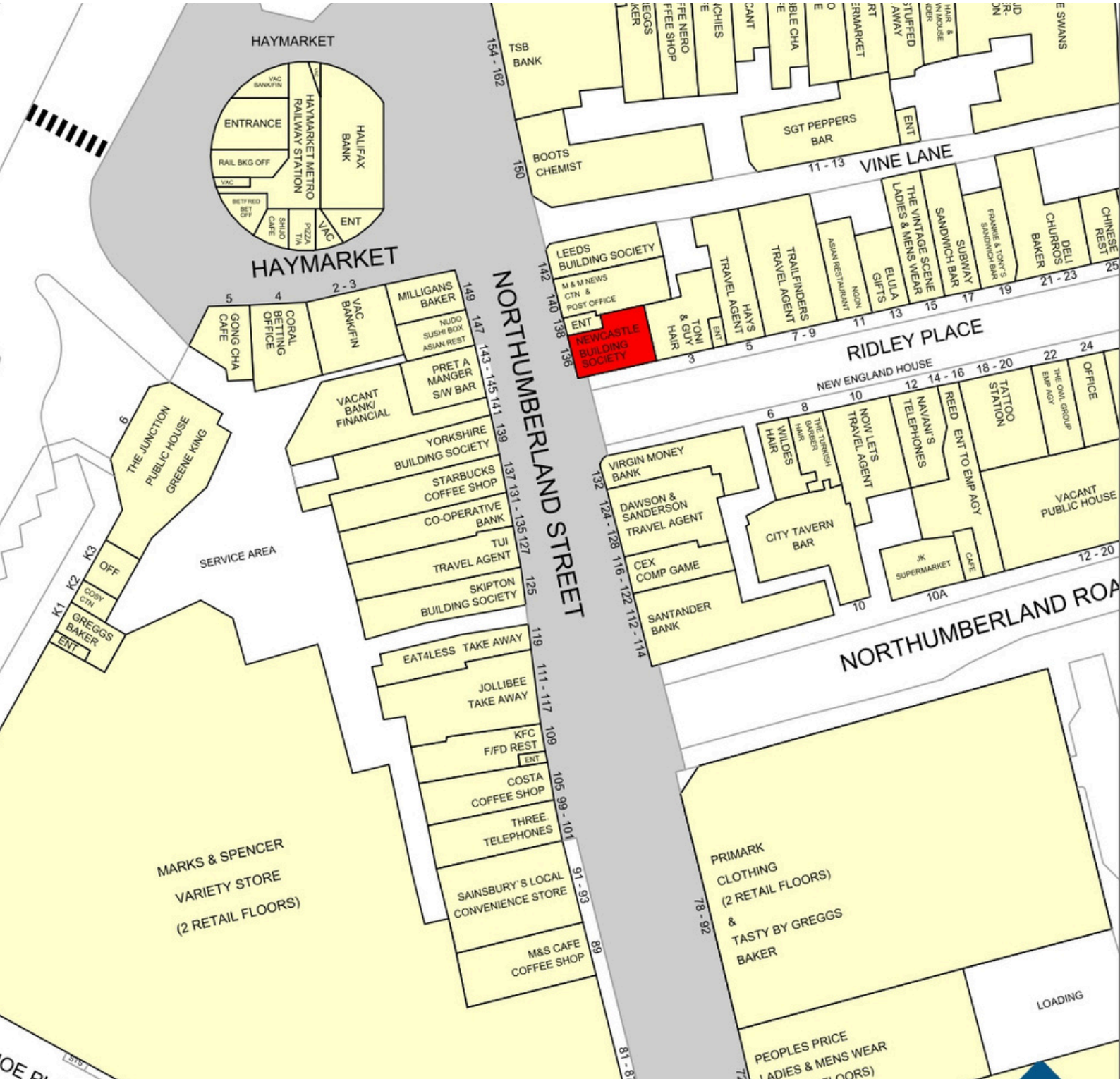

IMPORTANT NOTICE: Barker Proudlove gives notice to anyone who may read these particulars as follows: 1. These particulars are prepared for guidance only of prospective purchasers. They are intended to give a fair overall description of the property, but are not intended to constitute part of an offer or contract. 2. Any information contained herein (whether in the text, plans or photography) is given in good faith but should not be relied upon as being a statement or representation of fact. 3. Nothing in these particulars shall be deemed to be a statement that the property is in good condition or otherwise nor that any services or facilities are in good working order. 4. The photographs appearing in this brochure show only certain aspects of the property at the time when the photographs were taken. Certain aspects may have changed since the photographs were taken and it should not be assumed that the property remains precisely as displayed in the photographs. Furthermore no assumptions should be made in respect of parts of the property which are not shown in the photographs. 5. Any areas, measurements or distances referred to herein are approximate only. 6. Where there is reference in these particulars to the fact alterations have been carried out or that a particular use is made of any part of the property this is not intended to be a statement that any necessary planning, building regulations or other consents have been obtained and these matters must be verified by any intending purchaser. 7. Descriptions of a property are inevitably subjective and the descriptions contained herein are used in good faith as an opinion and not by way of statement of fact.

Existing Ground Floor Layout

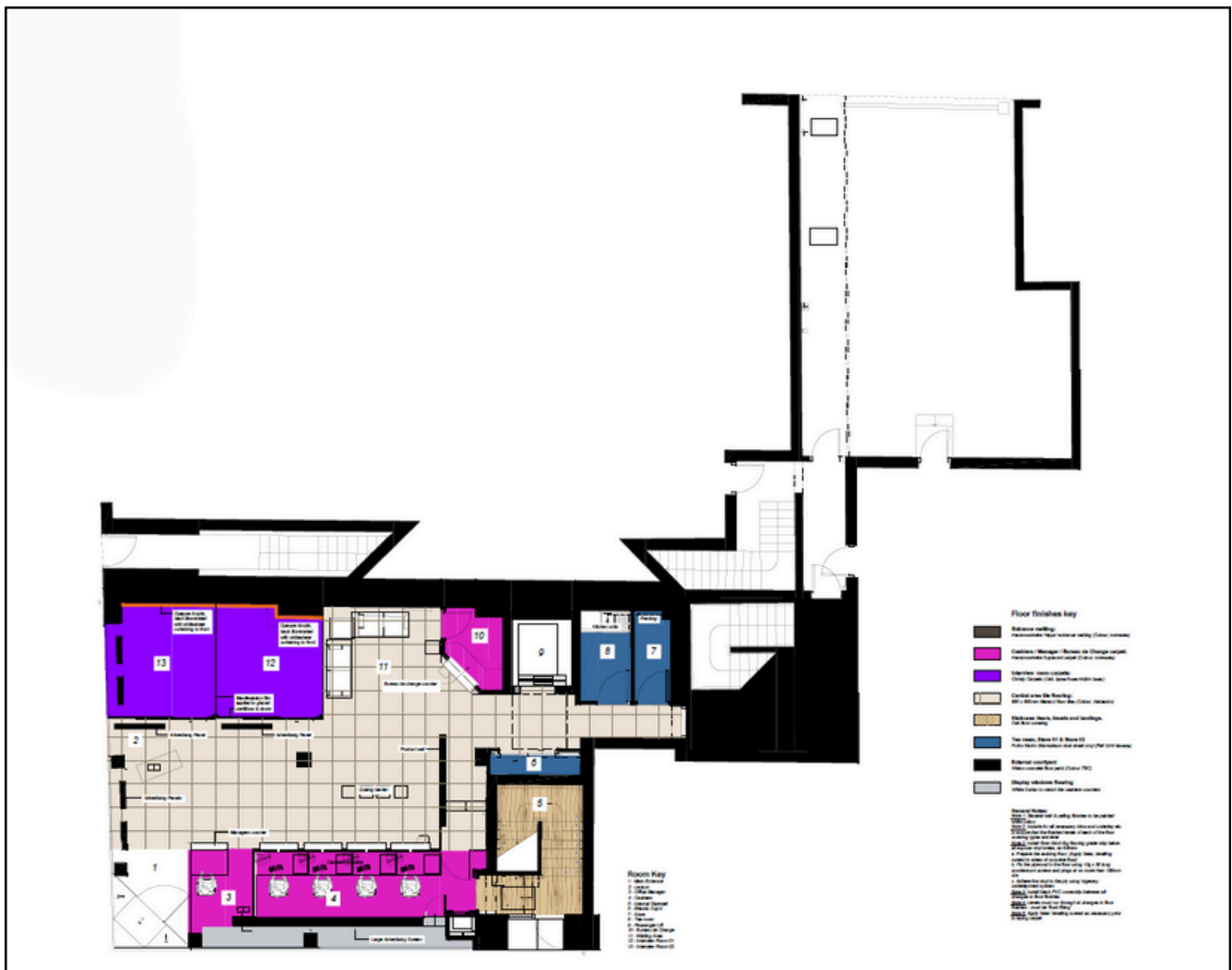

IMPORTANT NOTICE: Barker Proudlove gives notice to anyone who may read these particulars as follows: 1. These particulars are prepared for guidance only of prospective purchasers. They are intended to give a fair overall description of the property, but are not intended to constitute part of an offer or contract. 2. Any information contained herein (whether in the text, plans or photography) is given in good faith but should not be relied upon as being a statement or representation of fact. 3. Nothing in these particulars shall be deemed to be a statement that the property is in good condition or otherwise nor that any services or facilities are in good working order. 4. The photographs appearing in this brochure show only certain aspects of the property at the time when the photographs were taken. Certain aspects may have changed since the photographs were taken and it should not be assumed that the property remains precisely as displayed in the photographs. Furthermore no assumptions should be made in respect of parts of the property which are not shown in the photographs. 5. Any areas, measurements or distances referred to herein are approximate only. 6. Where there is reference in these particulars to the fact alterations have been carried out or that a particular use is made of any part of the property this is not intended to be a statement that any necessary planning, building regulations or other consents have been obtained and these matters must be verified by any intending purchaser. 7. Descriptions of a property are inevitably subjective and the descriptions contained herein are used in good faith as an opinion and not by way of statement of fact.